

Patient report

Bio-Rad DATE: 09/24/2019
D-10 TIME: 03:46 PM
S/N: #DJ4I016123 Software version: 4.30-2
Sample ID: 10545433
Injection date 09/24/2019 02:57 PM
Injection #: 33 Method: HbA1c
Rack #: --- Rack position: 1

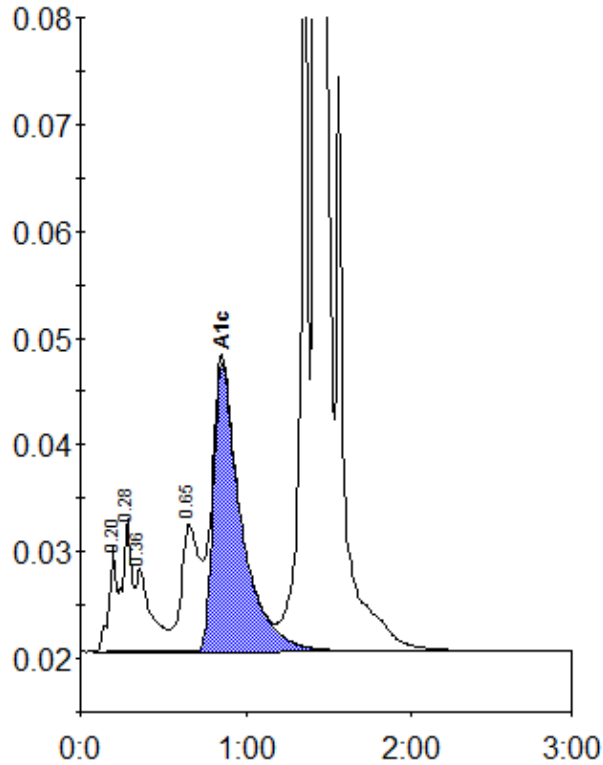

Peak table - ID: 10545433

Peak	R.time	Height	Area	Area %
A1a	0.20	9812	31242	1.0
A1b	0.28	12428	47373	1.5
Unknown	0.36	7756	51424	1.6
LA1c/CHb-1	0.65	11862	88790	2.8
A1c	0.86	27015	314242	12.8
P3	1.36	78221	241355	7.7
A0	1.42	740554	2375253	75.4
Total Area:		3149679		

Concentration:	%
A1c	12.8